Ramapo Catskill Library System

Legend

- Association
- Public
- Library System Boundaries
- Village / CDP Service Area
- City Service Area
- "Other" Service Area
- School District Service Area
- Special District
- Town Service Area
- Unserved by Chartered Library

Notes:

NYS Library 7/31/06
Revised 6/30/19
Series 5

For information on types of libraries see http://www.nysl.nysed.gov/libdev/libs/pltypes.htm

data sources:
U.S. Census Bureau
NYS ORPS
NYS Education Department

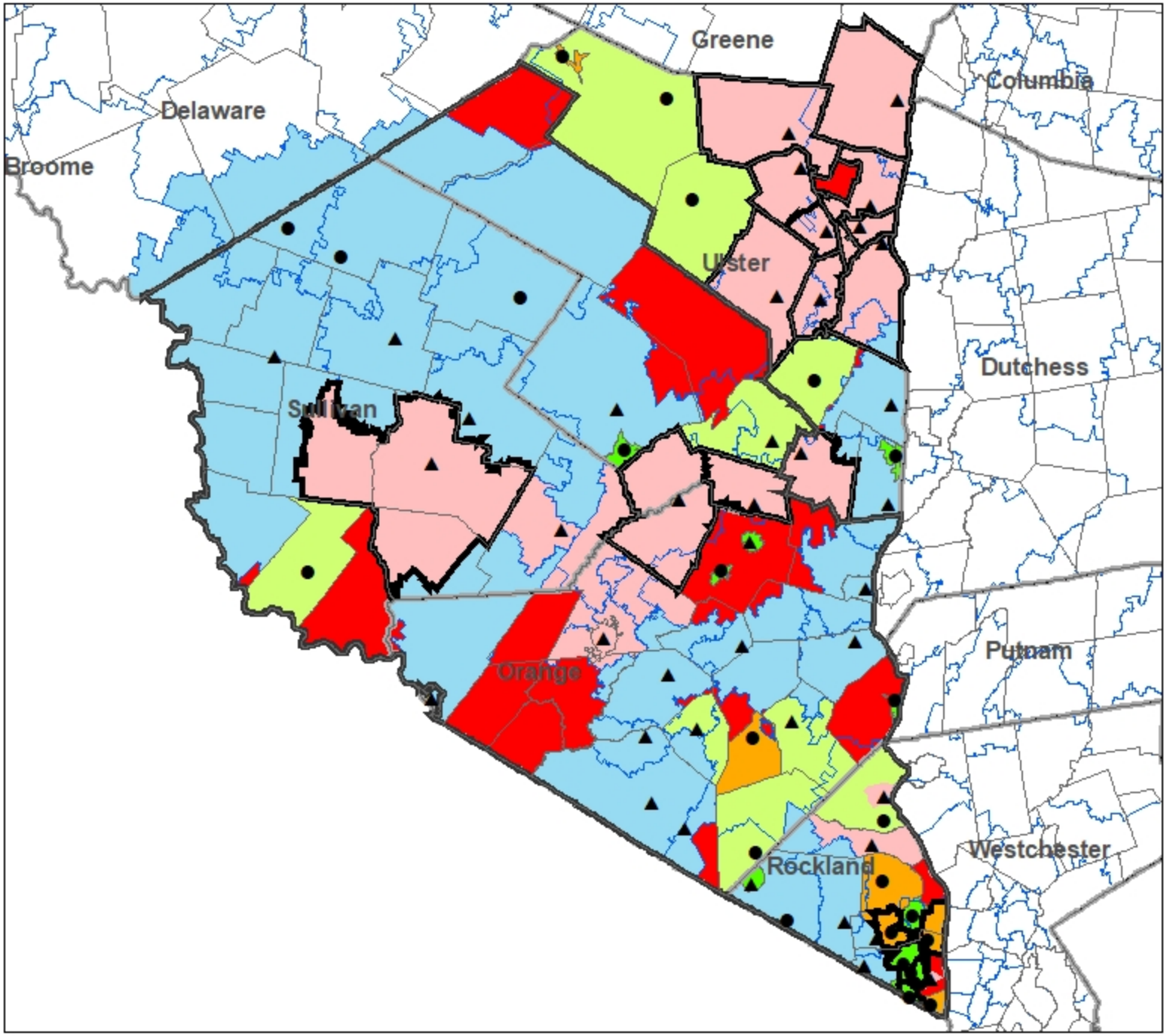

Orange County Public Library Service Areas

Legend

- Association
- Public
- School District Boundaries
- Village / CDP Service Area
- City Service Area
- "Other" Service Area
- School District Service Area
- Special District
- Town Service Area
- Unserved by Chartered Library

Notes:

Chester Public Library service area (town of Chester) and Goshen Public Library and Historical Society service area (Goshen Central School District) overlap. Chester Public Library service area and Florida Public Library service area (Florida Union Free School District) overlap. Chester Public Library service area and Albert Wisner Public Library service area (Warwick Valley Central School District). Suffern Free Library service area (Ramapo Central School District) and Tuxedo Public Library service area (town of Tuxedo) overlap. Cornwall Public Library service area (Cornwall Central School District) and Woodbury Public Library service area (town of Woodbury) overlap.

NYS Library 7/14/06
Revised 6/30/19
Ramapo Catskill
Series 5

For information on types of libraries see http://www.nysl.nysed.gov/libdev/libs/pltypes.htm

data sources:
U.S. Census Bureau
NYS ORPS
NYS Education Department

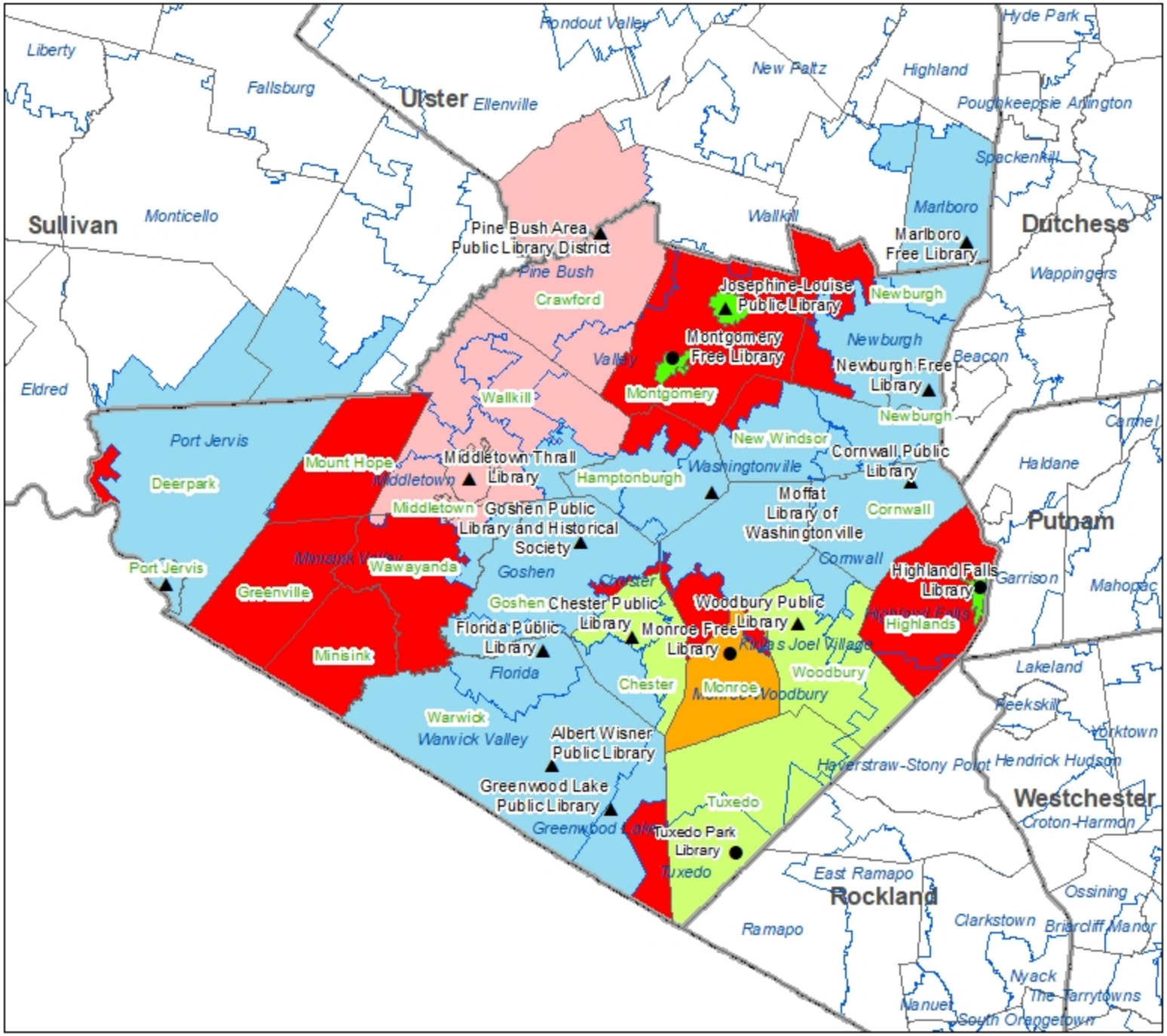

Rockland County Public Library Service Areas

Legend

- Association
- Public
- County Boundaries
- School District Boundaries
- Village / CDP Service Area
- City Service Area
- "Other" Service Area
- School District Service Area
- Special District
- Town Service Area
- Unserved by Chartered Library

Notes:

Tomkins Cove Public Library service area (Stony Point split blocks) is completely within Rose Memorial Library Association service area (town of Stony Point). Sloatsburg Public Library service area (village of Sloatsburg) is completely within Suffern Free Library service area (Ramapo Central School District). New City Library service area (CDPs of Congers, Bardonia and New City) and Finkelstein Memorial Library service area (East Ramapo Central School District) overlap. New City Library service area and Nanuet Public Library service area (Nanuet Union Free School District) overlap. New City Library and West Nyack Free Library overlap.

NYS Library 7/14/06
Revised 6/30/19
Ramapo Catskill
Series 5

For information on types of libraries see http://www.nysl.nysed.gov/libdev/libs/pltypes.htm

data sources:
U.S. Census Bureau
NYS ORPS
NYS Education Department

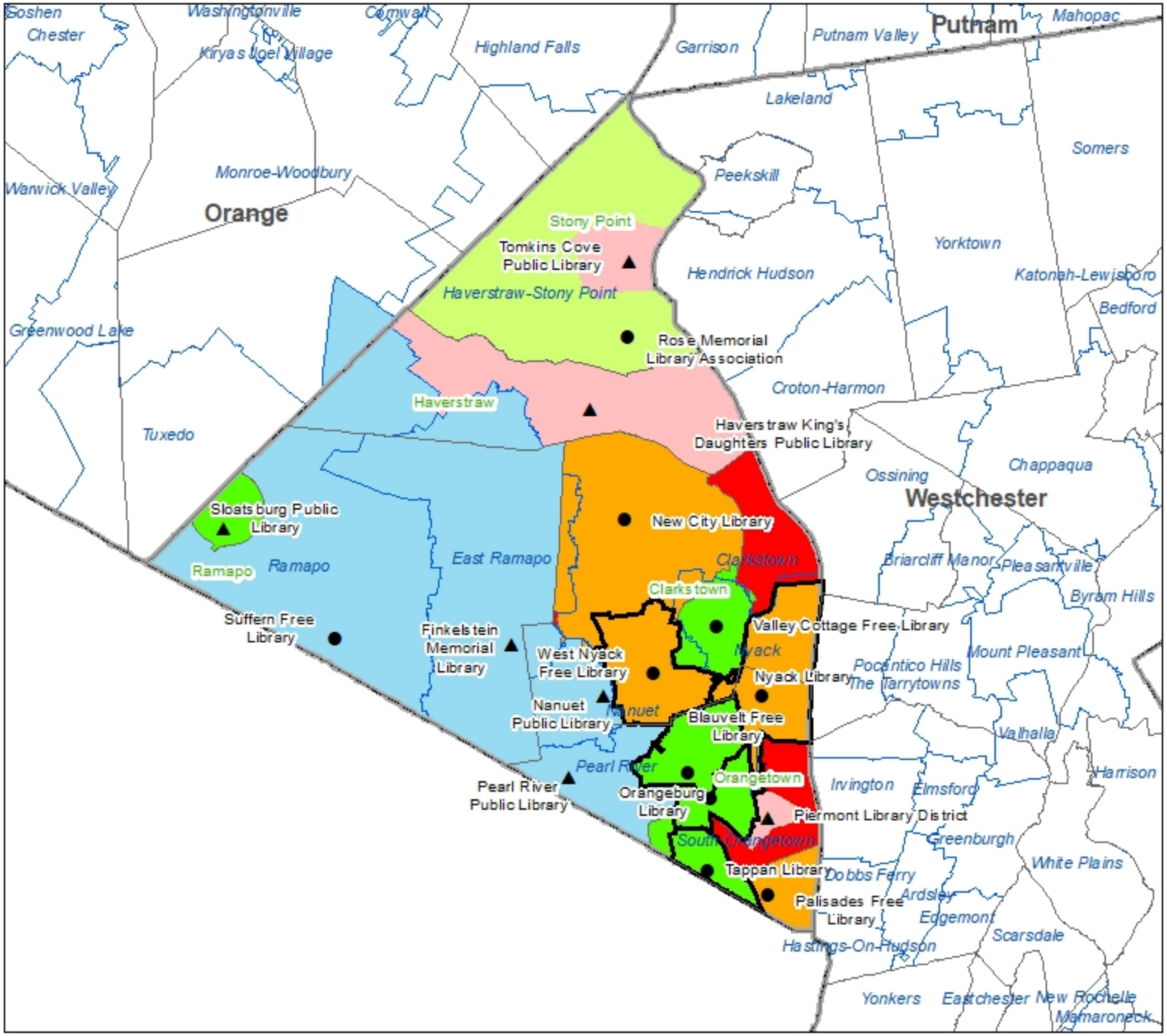

Sullivan County Public Library Service Areas

Legend

- Association
- Public
- School District Boundaries
- Village / CDP Service Area
- City Service Area
- "Other" Service Area
- School District Service Area
- Special District
- Town Service Area
- Unserved by Chartered Library

Notes:

NYS Library 7/14/06
Revised 6/30/19
Ramapo Catskill
Series 5

For information on types of libraries see http://www.nysl.nysed.gov/libdev/libs/pltypes.htm

data sources:
U.S. Census Bureau
NYS ORPS
NYS Education Department

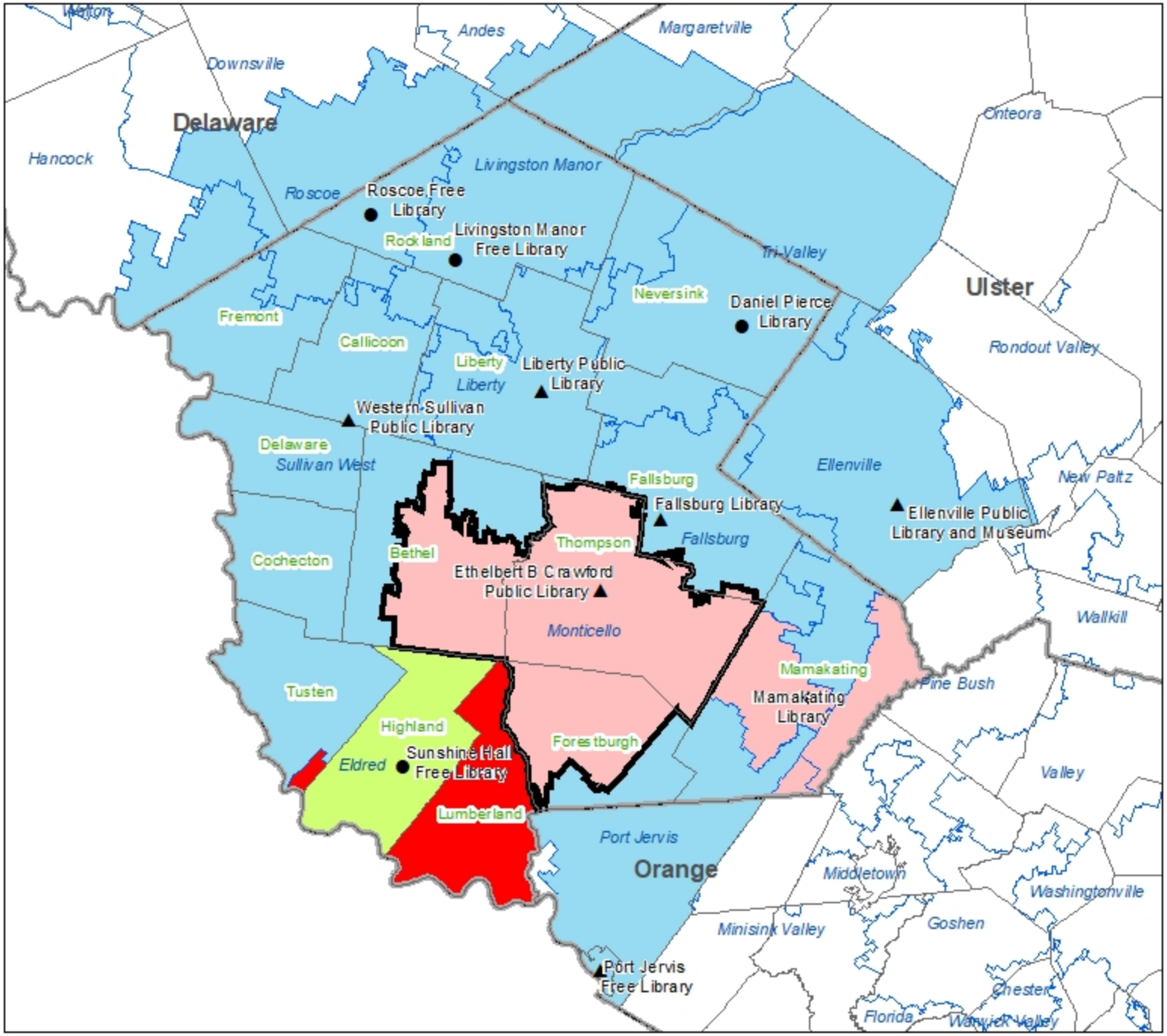

Ulster County Public Library Service Areas

Legend

- Association
- Public
- RCLS & MHLS System Boundary
- County Boundaries
- School District Boundaries
- Village / CDP Service Area
- City Service Area
- "Other" Service Area
- School District Service Area
- Special District
- Town Service Area
- Unserved by Chartered Library

Notes:
Cragsmoor Free Library service area (Cragsmoor CDP) is completely within Ellenville Public Library and Museum service area (Ellenville Central School District). Sarah Hull Hallock Free Library service area (Milton CDP) is completely within Marlboro Free Library service area (Marlboro Central School District). Highland Public Library service area (Highland Central School District) and Elting Memorial Library service area (town of New Paltz) overlap.
Highland Public Library service area and Town of Esopus Port Ewen Library service area (town of Esopus) overlap.
Morton Memorial Library service area (Pine Hill CDP) is completely within Phoenicia Library service area (town of Shandaken).

NYS Library 7/06/06
Revised 6/30/19
Ramapo Catskill/Mid-Hudson
Series 5

For information on types of libraries see http://www.nysl.nysed.gov/libdev/libs/pltypes.htm
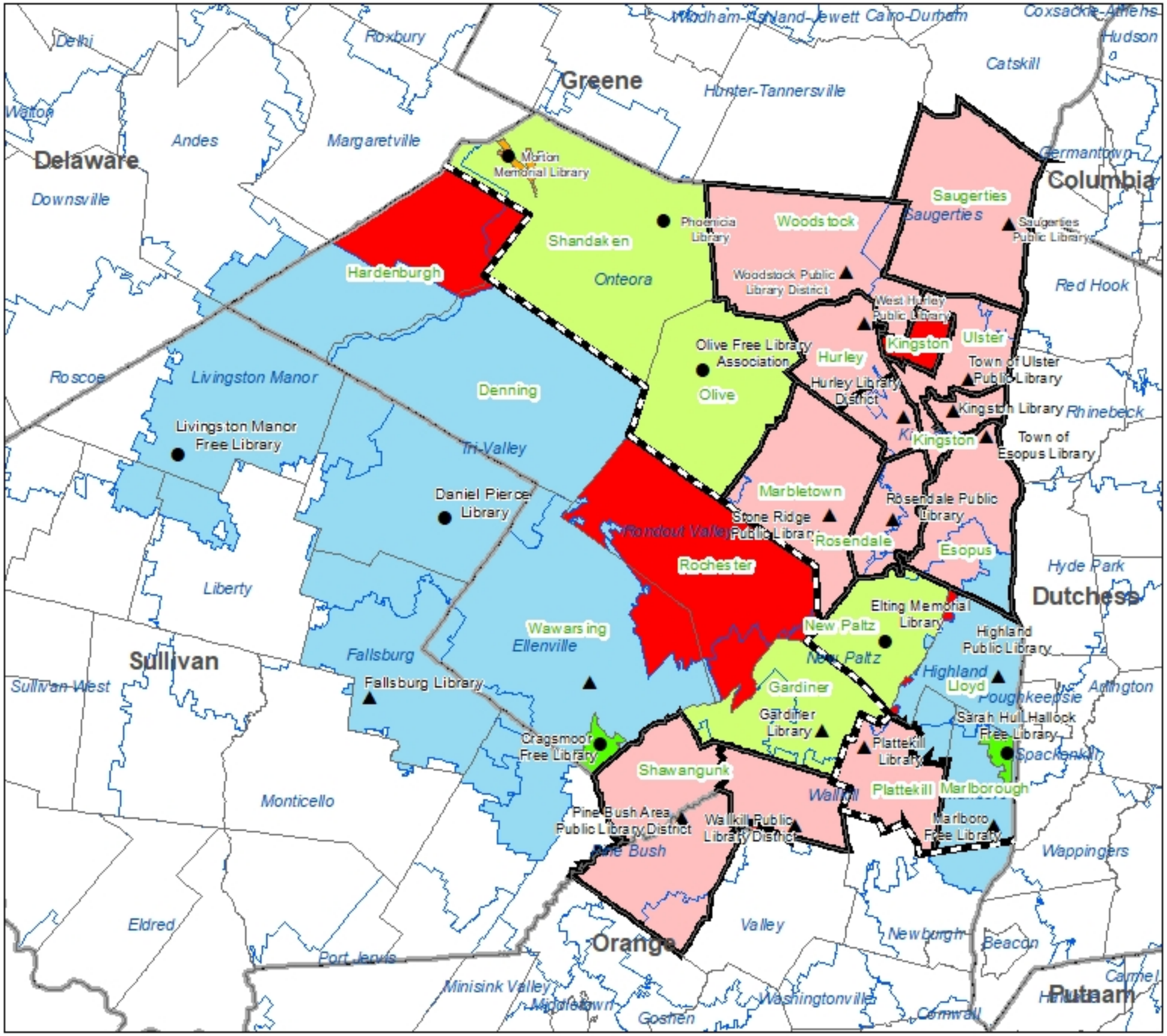
data sources:
U.S. Census Bureau
NYS ORPS
NYS Education Department