Mid-Hudson Library System

Legend

- Association
- Public
- Library System Boundaries
- Village / CDP Service Area
- City Service Area
- "Other" Service Area
- School District Service Area
- Special District
- Town Service Area
- Unserved by Chartered Library

Notes:

NYS Library 7/31/06
Revised 6/30/19
Series 5

For information on types of libraries see http://www.nysl.nysed.gov/libdev/libs/pltypes.htm

data sources:
U.S. Census Bureau
NYS ORPS
NYS Education Department

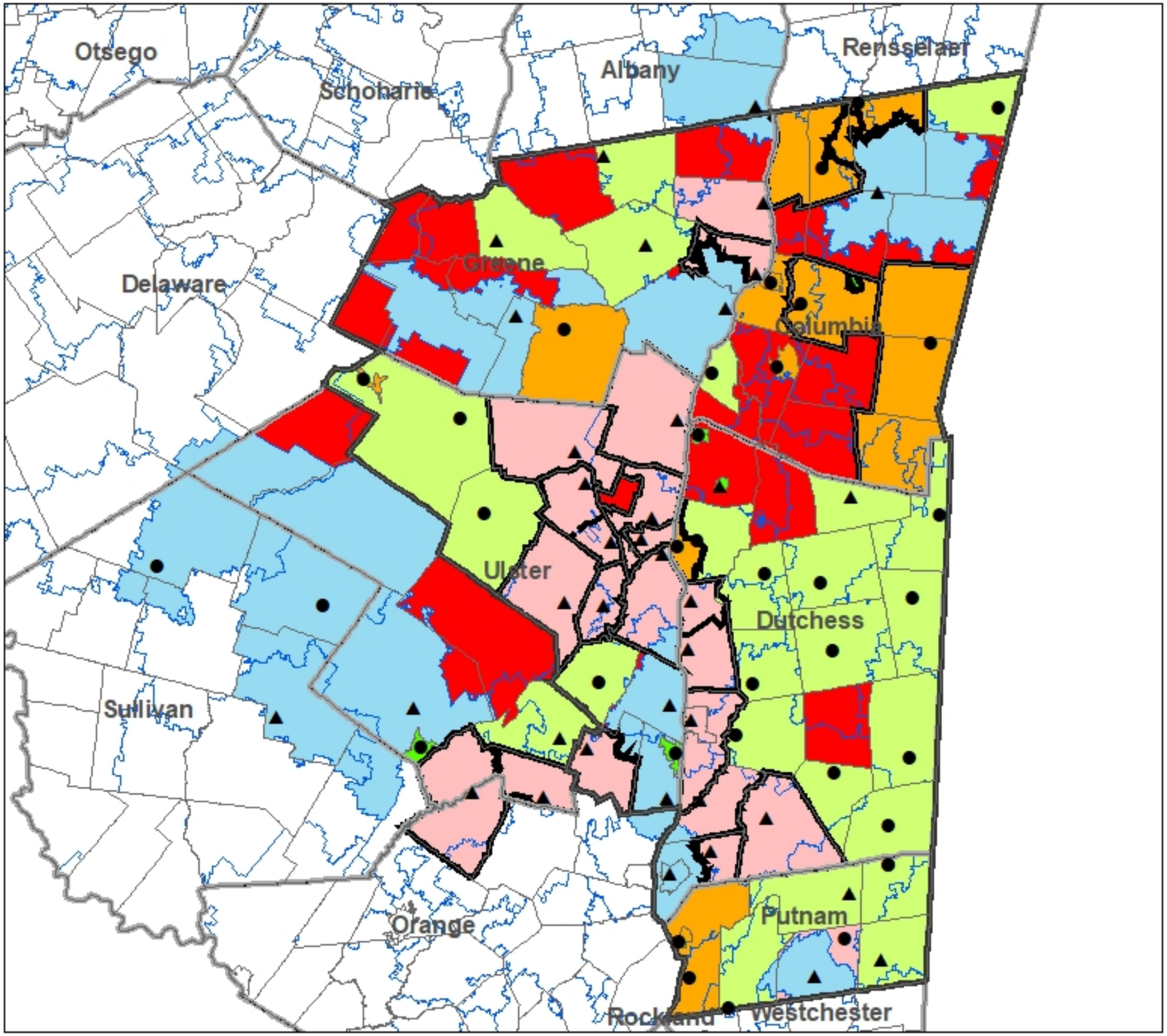

Columbia County Public Library Service Areas

Legend

- Association
- Public
- County Boundaries
- School District Boundaries
- Village / CDP Service Area
- City Service Area
- "Other" Service Area
- School District Service Area
- Special District
- Town Service Area
- Unserved by Chartered Library

Notes:

Kinderhook Memorial Library service area (other--town of Stuyvesant and part of town of Kinderhook) and Chatham Public Library service area (Chatham Central School District) overlap in town of Kinderhook. Chatham Public Library service area (Chatham Central School District) and New Lebanon Library service area(town of New Lebanon) overlap.

NYS Library 7/13/06
Revised 6/30/19
Mid-Hudson
Series 5

For information on types of libraries see http://www.nysl.nysed.gov/libdev/libs/pltypes.htm

data sources:
U.S. Census Bureau
NYS ORPS
NYS Education Department

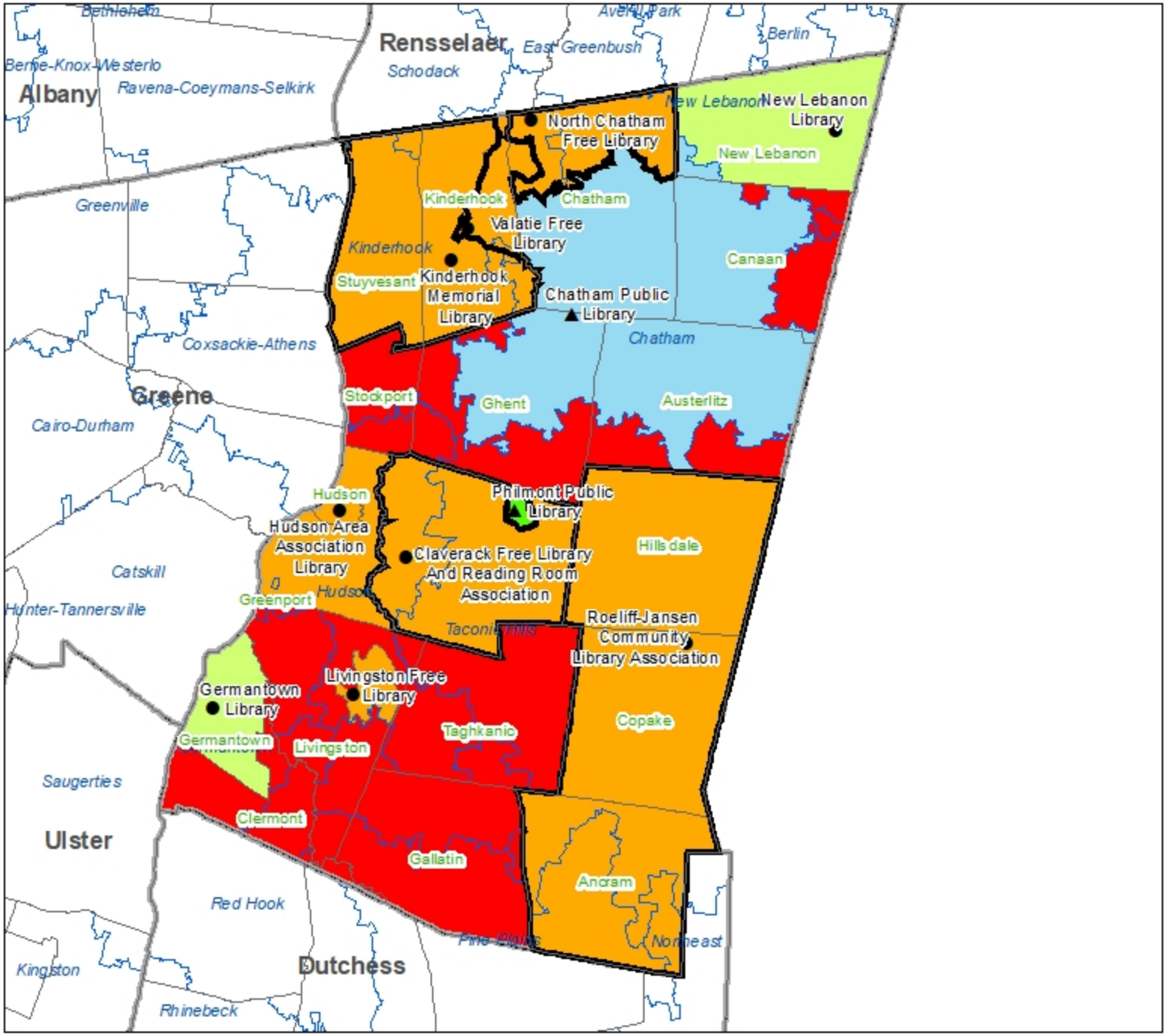

Dutchess County Public Library Service Areas

Legend

- Association
- Public
- County Boundaries
- School District Boundaries
- Village / CDP Service Area
- City Service Area
- "Other" Service Area
- School District Service Area
- Special District
- Town Service Area
- Unserved by Chartered Library

Notes:
Howland Public Library service area (Beacon City Schools) and Grinnell Library Association service area (town of Wappinger) overlap. Starr Institute (Town of Rhinebeck) and Morton Memorial Library and Community House overlap.

NYS Library 7/17/06
Revised 6/30/19
Mid-Hudson
Series 5

For information on types of libraries see http://www.nysl.nysed.gov/libdev/libs/pltypes.htm

data sources:
U.S. Census Bureau
NYS ORPS
NYS Education Department

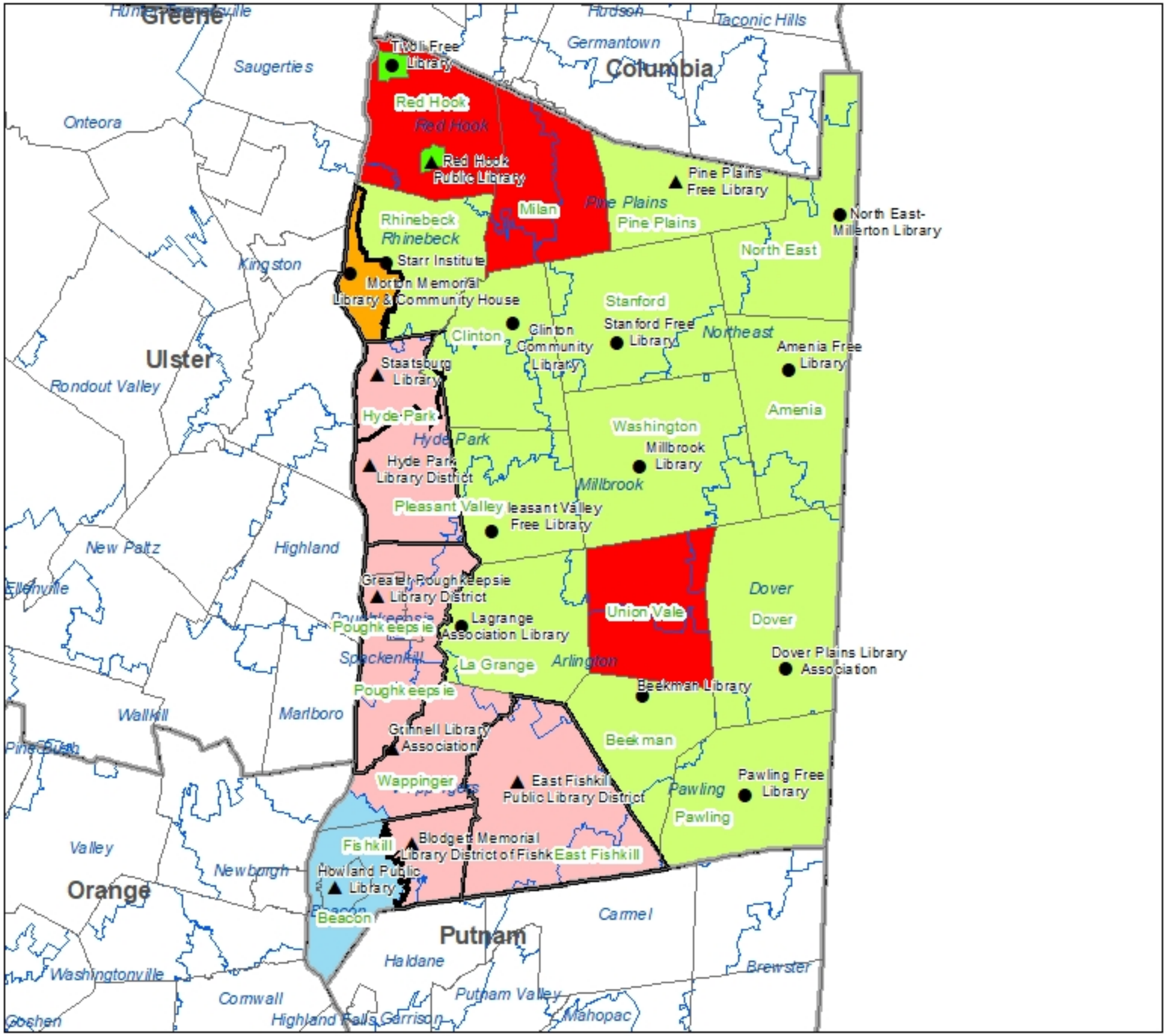

Greene County Public Library Service Areas

Legend

- Association
- Public
- County Boundaries
- School District Boundaries
- Village / CDP Service Area
- City Service Area
- "Other" Service Area
- School District Service Area
- Special District
- Town Service Area
- Unserved by Chartered Library

Notes:

Catskill Public Library service area (Catskill Central School District) and Cairo Public Library service area (town of Cairo) overlap. Hunter Public Library (Hunter-Tannersville Central School District) and Mountain Top Library overlap.

NYS Library 7/13/06
Revised 6/30/19
Mid-Hudson
Series 5

For information on types of libraries see http://www.nysl.nysed.gov/libdev/libs/pltypes.htm

data sources:
U.S. Census Bureau
NYS ORPS
NYS Education Department

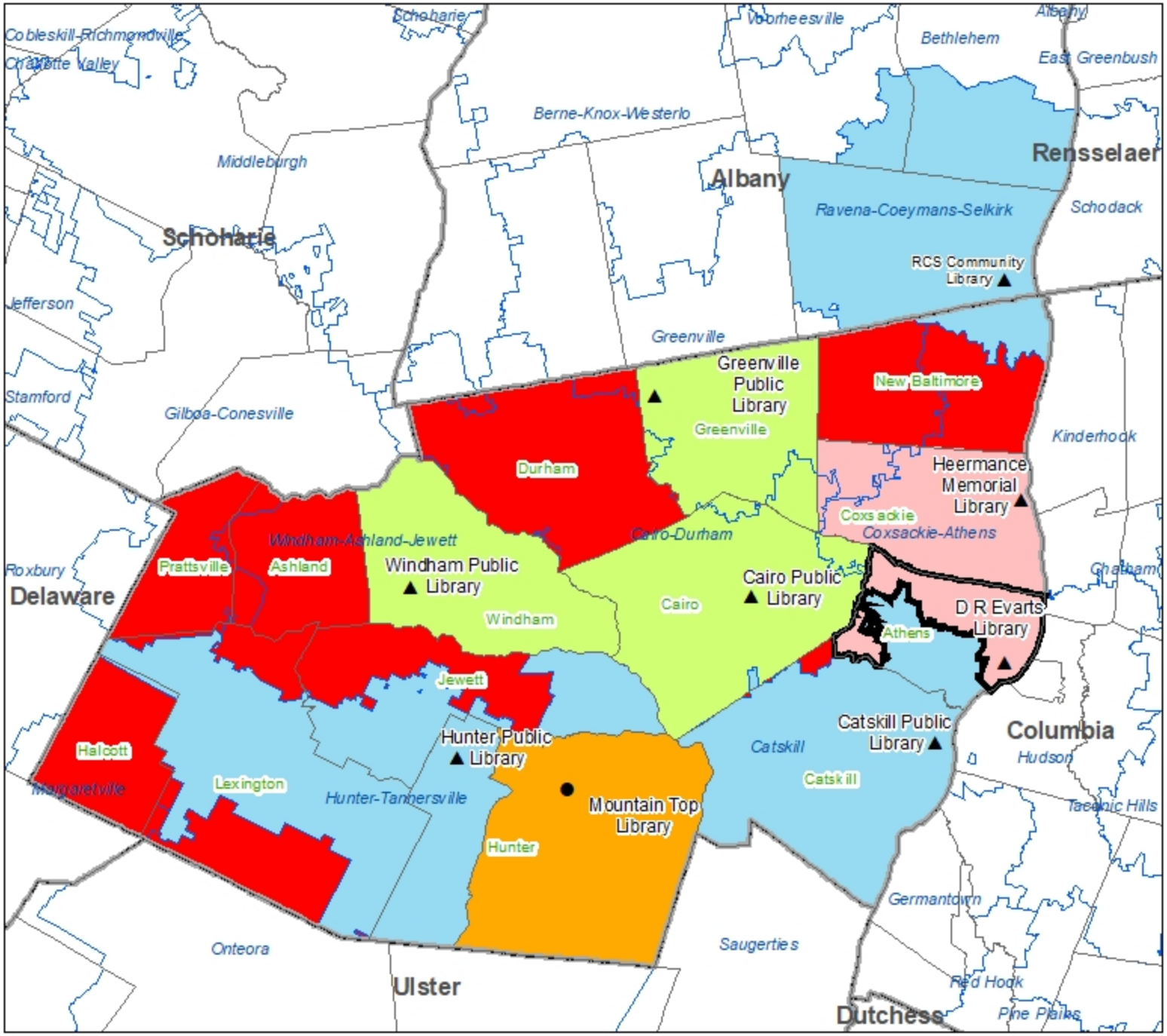

Putnam County Public Library Service Areas

Legend

- Association
- Public
- Towns Boundaries
- County Boundaries
- School District Boundaries
- Village / CDP Service Area
- City Service Area
- "Other" Service Area
- School District Service Area
- Special District
- Town Service Area
- Unserved by Chartered Library

Notes:

Mahopac Library service area (Mahopac Central School District) and Putnam Valley Free Library service area (town of Putnam) overlap. Mahopac Library service area and Reed Memorial Library service area (Carmel CDP) overlap.

NYS Library 7/14/06
Revised 6/30/19
Mid-Hudson
Series 5

For information on types of libraries see http://www.nysl.nysed.gov/libdev/libs/pltypes.htm

data sources:
U.S. Census Bureau
NYS ORPS
NYS Education Department

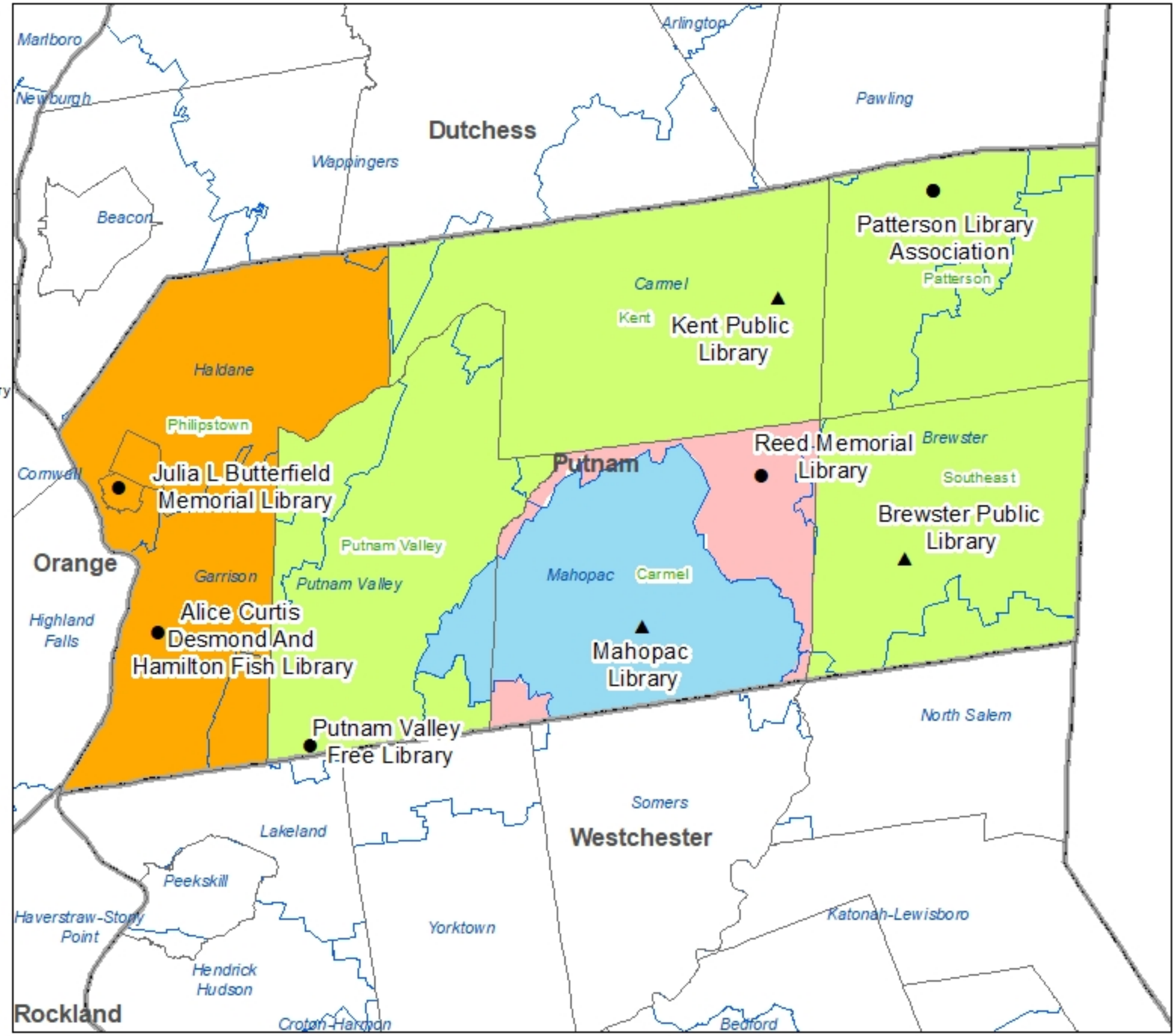

Ulster County Public Library Service Areas

Legend

- Association
- Public
- RCLS & MHLS System Boundary
- County Boundaries
- School District Boundaries
- Village / CDP Service Area
- City Service Area
- "Other" Service Area
- School District Service Area
- Special District
- Town Service Area
- Unserved by Chartered Library

Notes:
Cragsmoor Free Library service area (Cragsmoor CDP) is completely within Ellenville Public Library and Museum service area (Ellenville Central School District). Sarah Hull Hallock Free Library service area (Milton CDP) is completely within Marlboro Free Library service area (Marlboro Central School District). Highland Public Library service area (Highland Central School District) and Elting Memorial Library service area (town of New Paltz) overlap.
Highland Public Library service area and Town of Esopus Port Ewen Library service area (town of Esopus) overlap.
Morton Memorial Library service area (Pine Hill CDP) is completely within Phoenicia Library service area (town of Shandaken).

NYS Library 7/06/06
Revised 6/30/19
Ramapo Catskill/Mid-Hudson
Series 5

For information on types of libraries see http://www.nysl.nysed.gov/libdev/libs/pltypes.htm
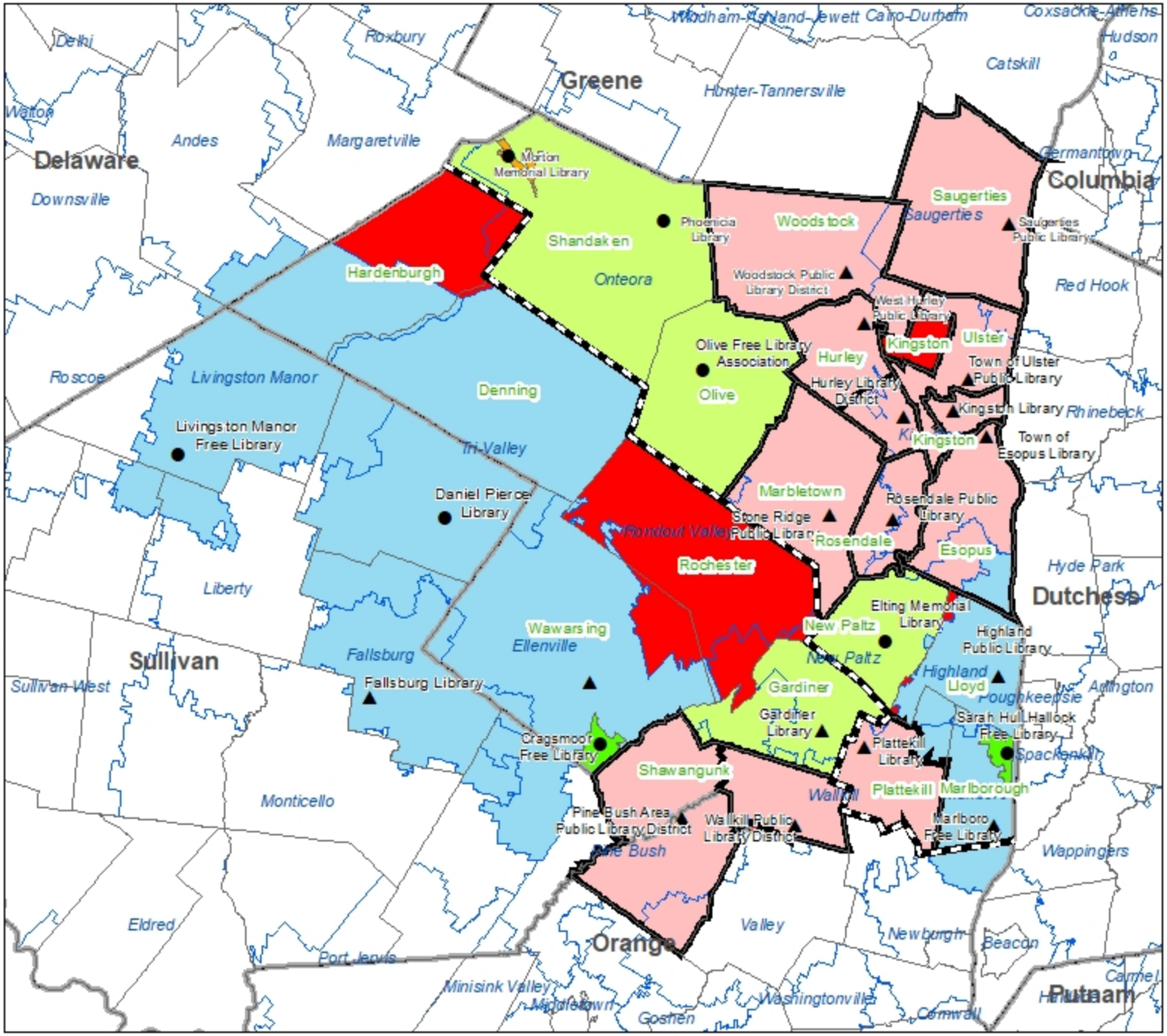
data sources:
U.S. Census Bureau
NYS ORPS
NYS Education Department