Finger Lakes Library System

Legend

- Association
- Public
- Library System Boundaries
- Village / CDP Service Area
- City Service Area
- "Other" Service Area
- School District Service Area
- Special District
- Town Service Area
- County Service Area
- Unserved by Chartered Library

Notes:

Tompkins County Public Library is chartered to serve entire county

NYS Library 7/31/06
Revised 6/30/19
Series 5

For information on types of libraries see http://www.nysl.nysed.gov/libdev/libs/pltypes.htm

data sources:
U.S. Census Bureau
NYS ORPS
NYS Education Department

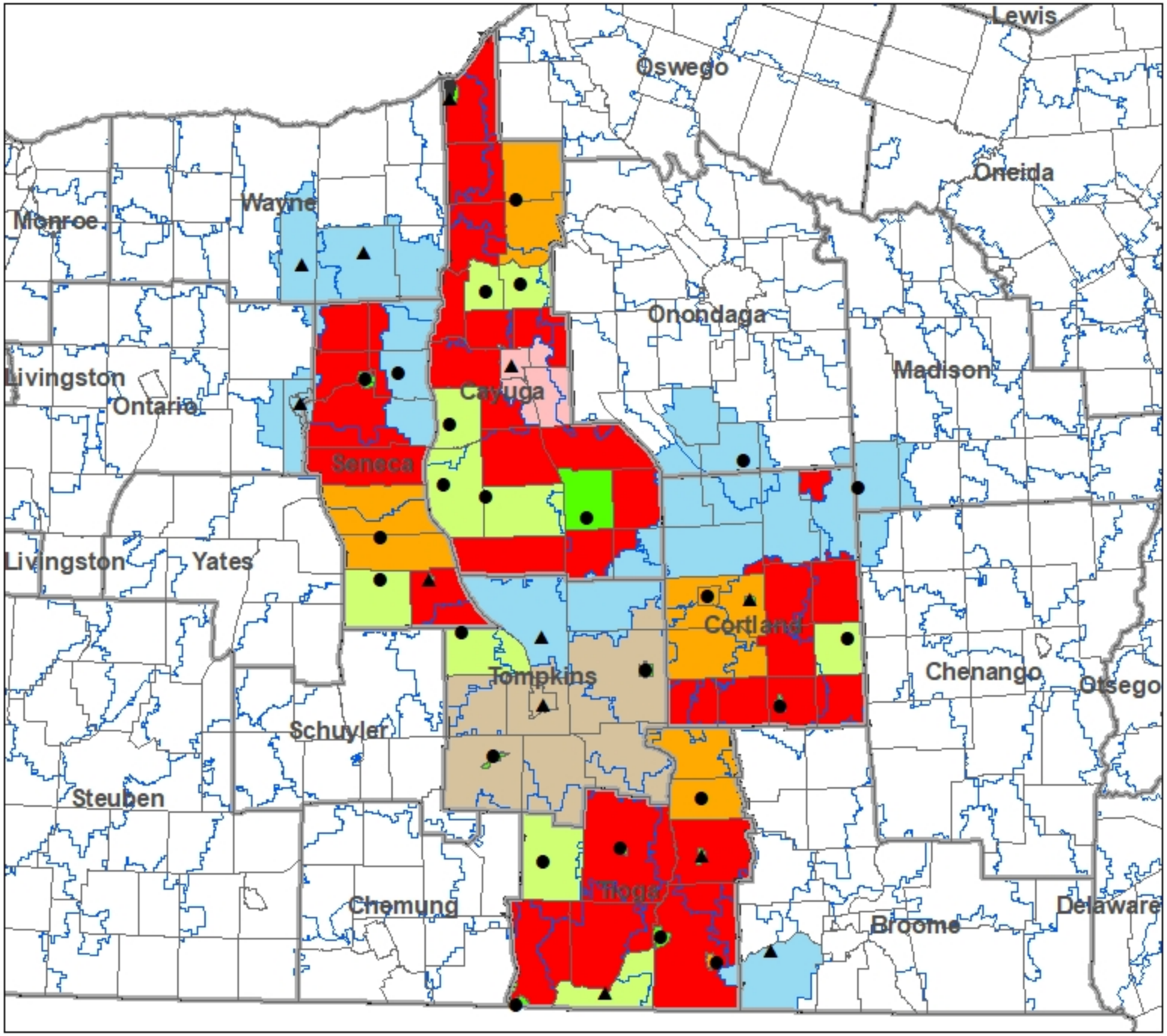

Cayuga County Public Library Service Areas

Legend

- Association
- Public
- County Boundaries
- School District Boundaries
- Village / CDP Service Area
- City Service Area
- "Other" Service Area
- School District Service Area
- Special District
- Town Service Area
- Unserved by Chartered Library

Notes:

NYS Library 7/13/06
Revised 6/30/19
Finger Lakes
Series 5

For information on types of libraries see http://www.nysl.nysed.gov/libdev/libs/pltypes.htm

data sources:
U.S. Census Bureau
NYS ORPS
NYS Education Department

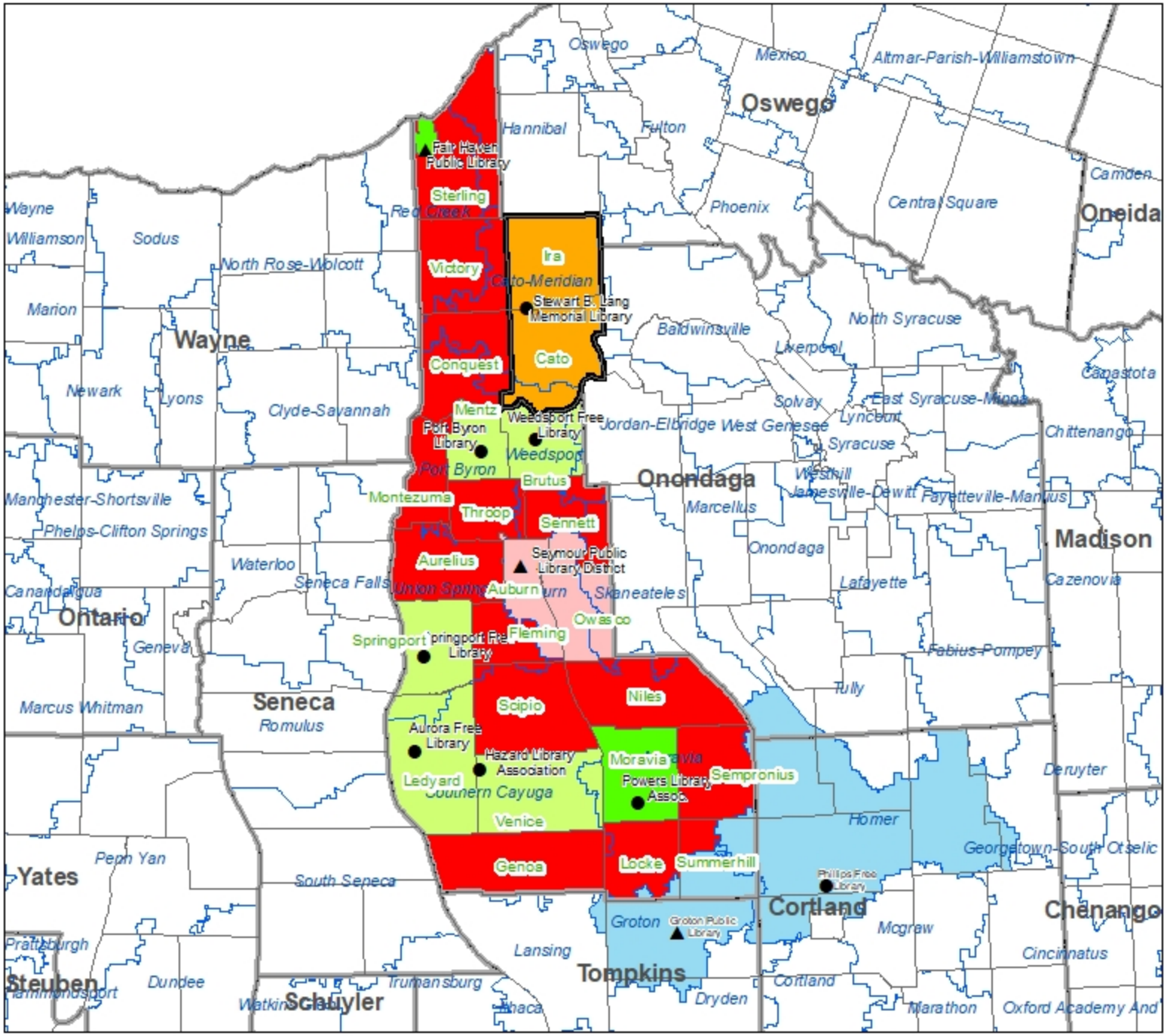

Cortland County Public Library Service Areas

Legend

- Association
- Public
- County Boundaries
- School District Boundaries
- Village / CDP Service Area
- City Service Area
- "Other" Service Area
- School District Service Area
- Special District
- Town Service Area
- Unserved by Chartered Library

Notes:

NYS Library 7/13/06
Revised 6/30/19
Finger Lakes
Series 5

For information on types of libraries see http://www.nysl.nysed.gov/libdev/libs/pltypes.htm

data sources:
U.S. Census Bureau
NYS ORPS
NYS Education Department

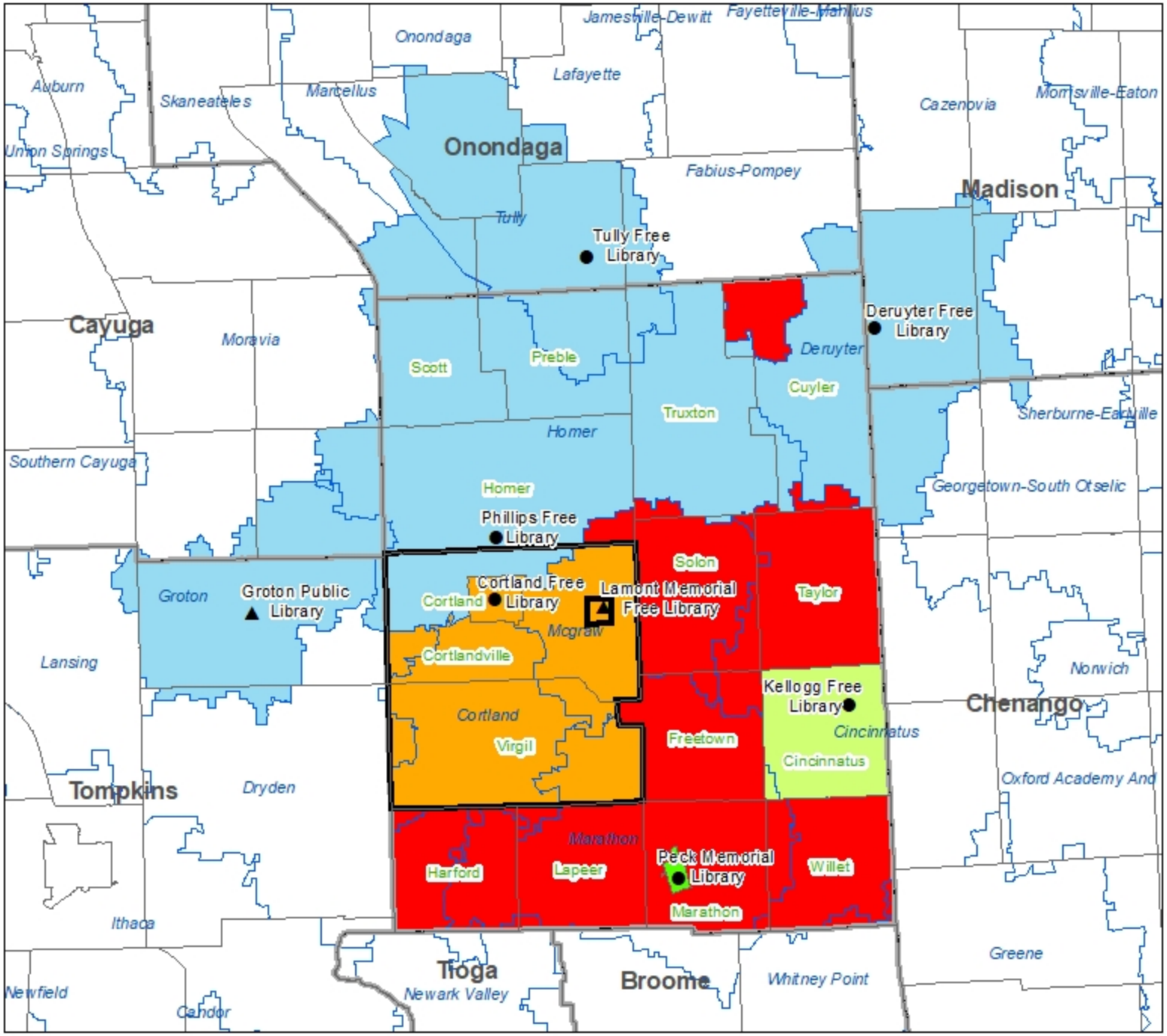

Seneca County Public Library Service Areas

Legend

- Association
- Public
- School District Boundaries
- Village / CDP Service Area
- City Service Area
- "Other" Service Area
- School District Service Area
- Special District
- Town Service Area
- Unserved by Chartered Library

Notes:

NYS Library 7/17/06
Revised 6/30/19
Finger Lakes
Series 5

For information on types of libraries see http://www.nysl.nysed.gov/libdev/libs/pltypes.htm

data sources:
U.S. Census Bureau
NYS ORPS
NYS Education Department

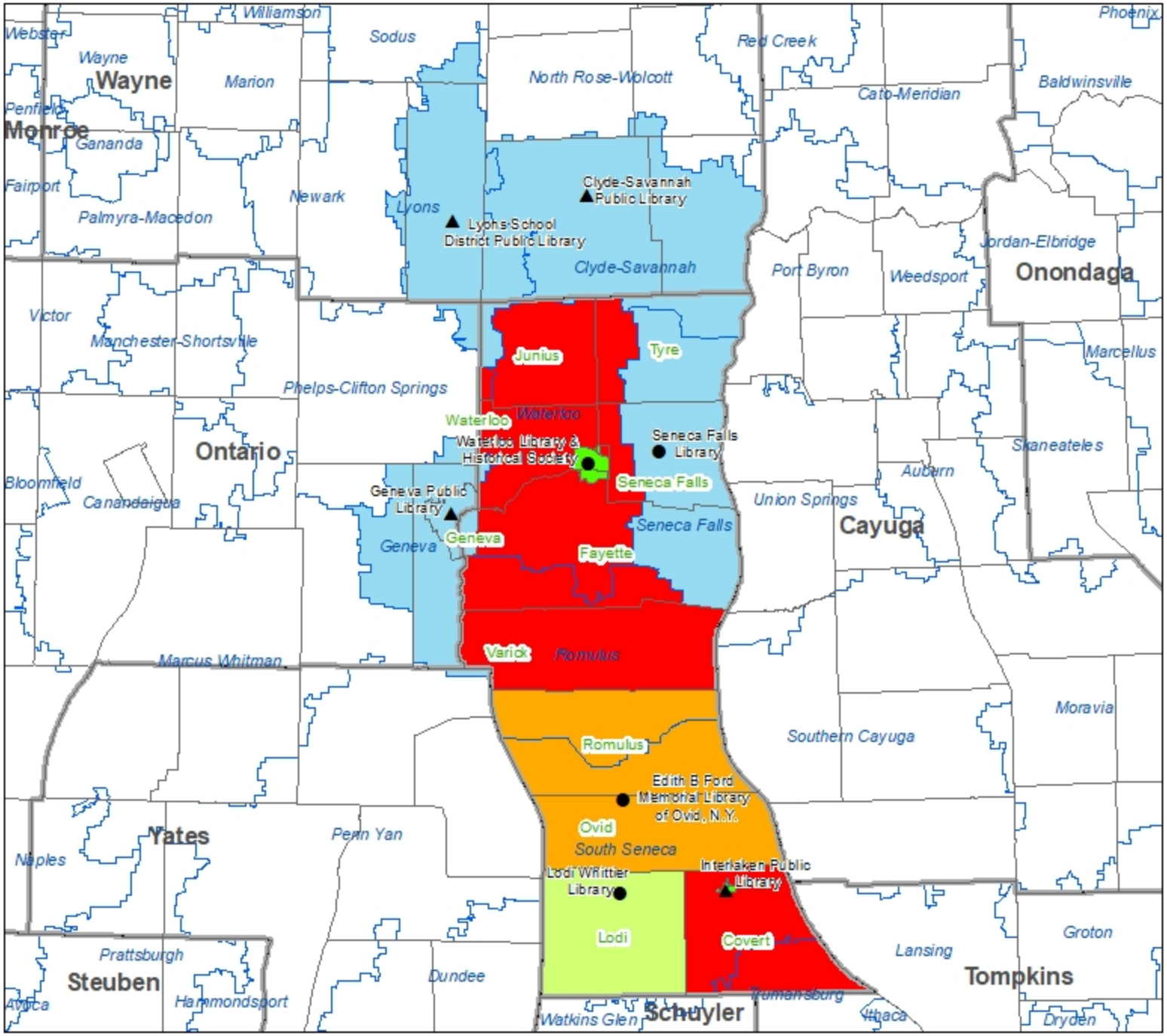

Tioga County Public Library Service Areas

Legend

- ● Association
- ▲ Public
- School District Boundaries
- Village / CDP Service Area
- City Service Area
- "Other" Service Area
- School District Service Area
- Special District
- Town Service Area
- Unserved by Chartered Library

Notes:

NYS Library 7/14/06
Revised 6/30/19
Finger Lakes
Series 5

For information on types of libraries see http://www.nysl.nysed.gov/libdev/libs/pltypes.htm

data sources:
U.S. Census Bureau
NYS ORPS
NYS Education Department

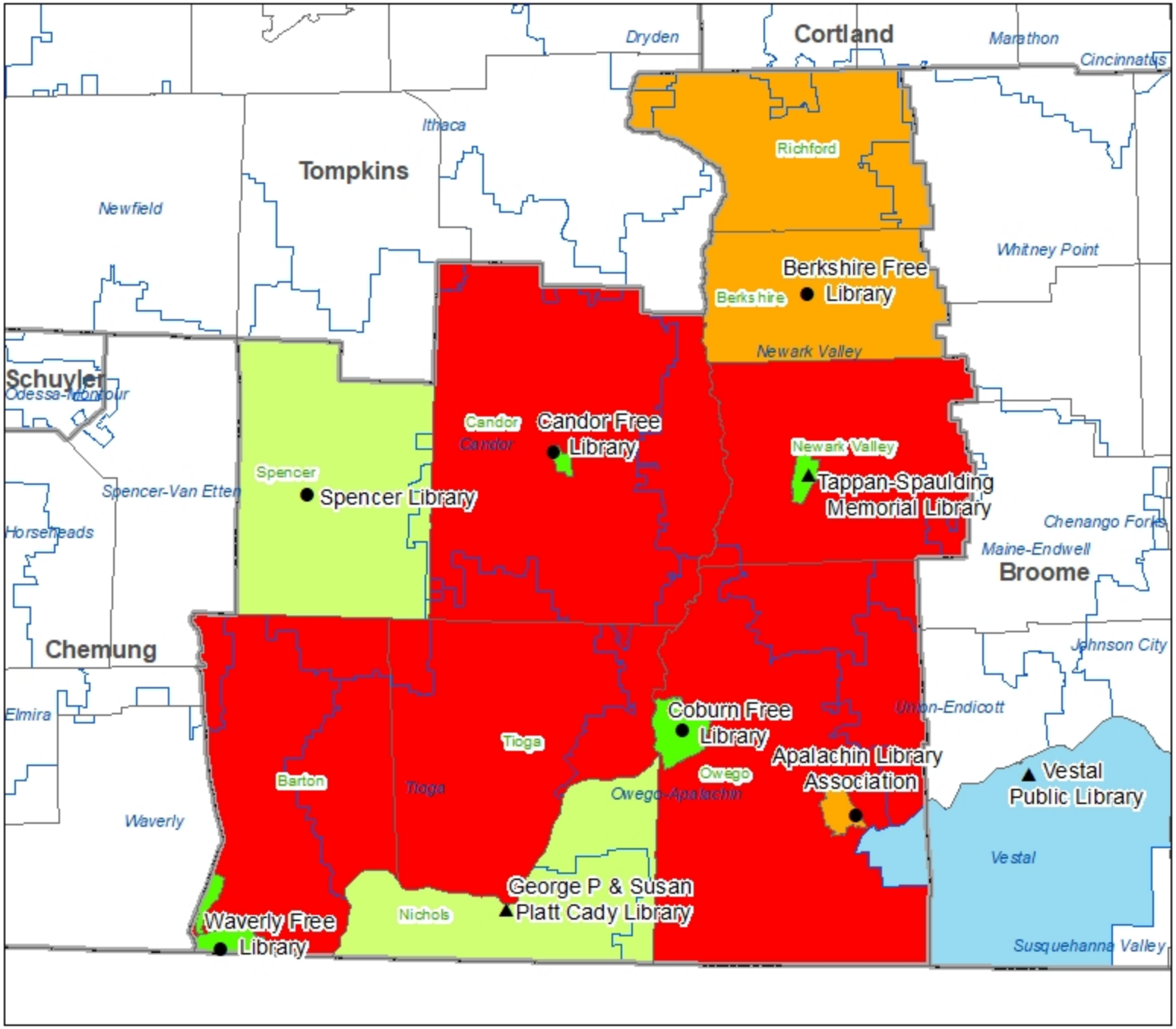

Tompkins County Public Library Service Areas

Legend

- Association
- Public
- School District Boundaries
- Village / CDP Service Area
- City Service Area
- "Other" Service Area
- School District Service Area
- Special District
- Town Service Area
- County Service Area
- Unserved by Chartered Library

Notes:

Tompkins County Public Library is chartered to serve entire county

NYS Library 7/14/06
Revised 6/30/19
Finger Lakes
Series 5

For information on types of libraries see http://www.nysl.nysed.gov/libdev/libs/pltypes.htm
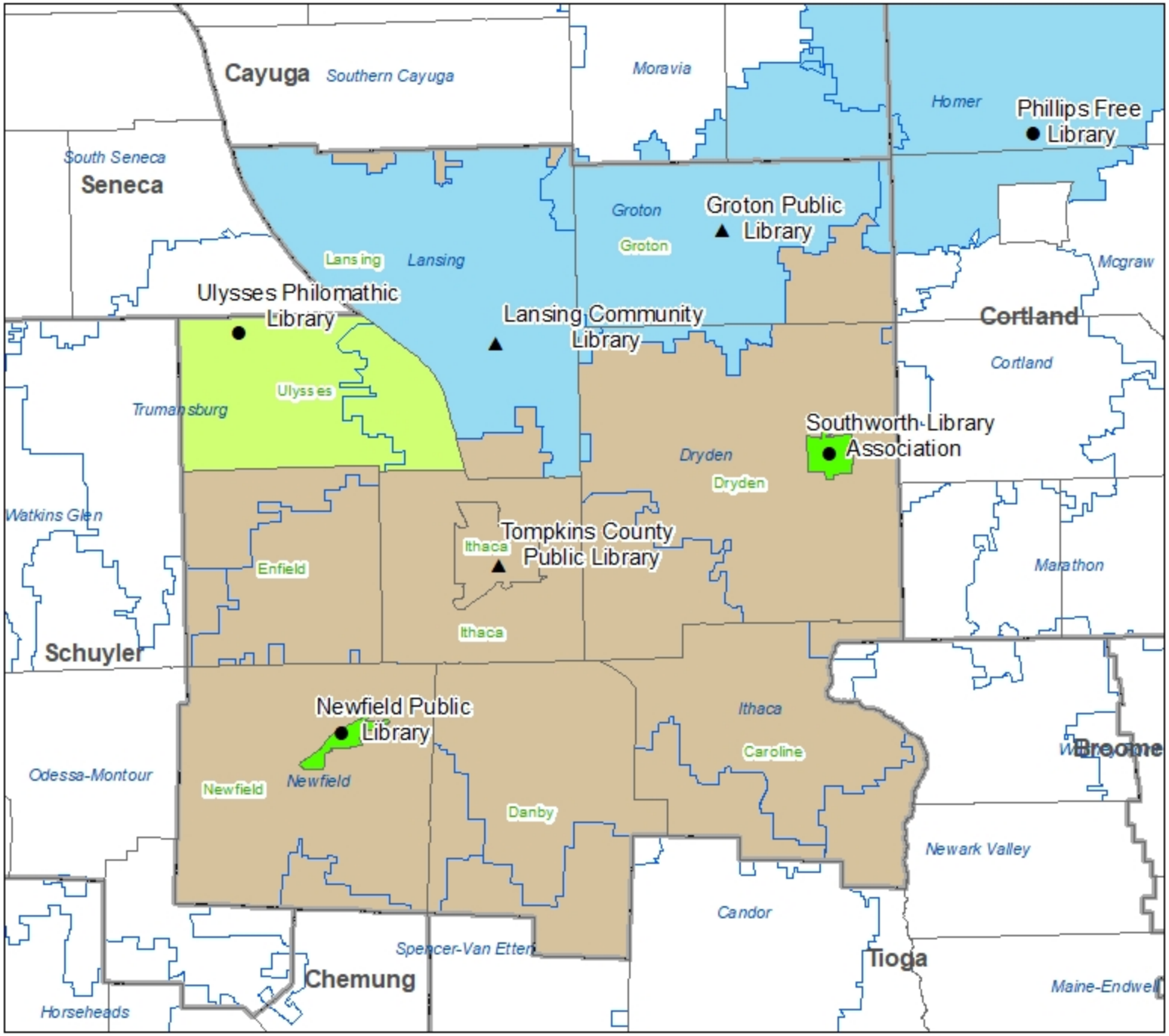
data sources:
U.S. Census Bureau
NYS ORPS
NYS Education Department