Chautauqua - Cattaraugus Library System

Legend

- Association
- Public
- Library System Boundaries
- Village / CDP Service Area
- City Service Area
- "Other" Service Area
- School District Service Area
- Special District
- Town Service Area
- Unserved by Chartered Library

Notes:

NYS Library 7/31/06
Revised 6/30/2019
Series 5

For information on types of libraries see http://www.nysl.nysed.gov/libdev/libs/pltypes.htm

data sources:
U.S. Census Bureau
NYS ORPS
NYS Education Department

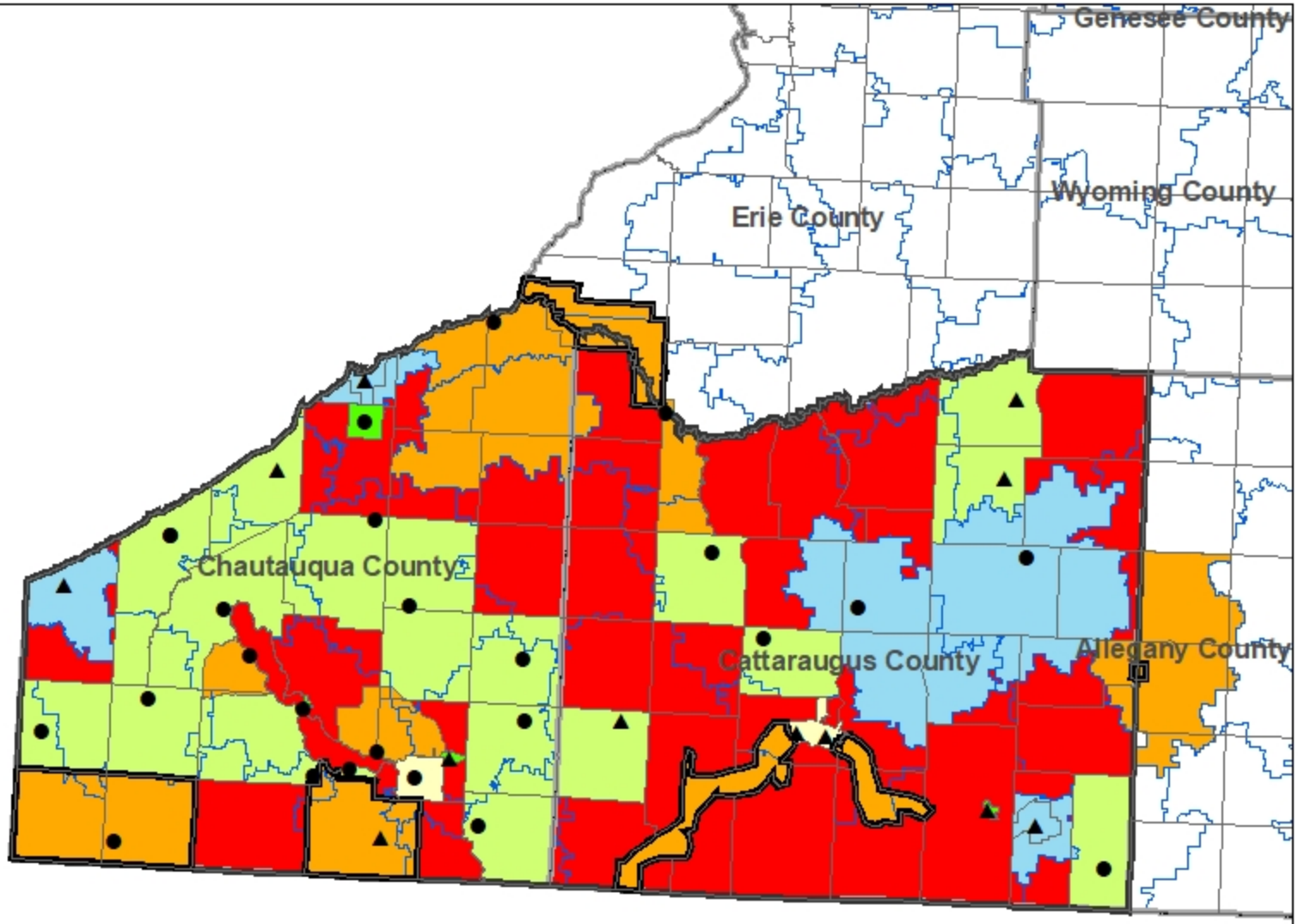

Cattaraugus County Public Library Service Areas

Legend

- Association
- Public
- County Boundaries
- School District Boundaries
- Village / CDP Service Area
- City Service Area
- "Other" Service Area
- School District Service Area
- Special District
- Town Service Area
- Unserved by Chartered Library

Notes:

Olean Public Library service area (Olean City Schools) and Portville Free Library service area (town of Portville) overlap in town of Portville.

Numbered features 1, 2, 3 and 4 are all part of Seneca Nation's Library District

NYS Library 7/07/06
Revised 6/30/19
Chautauqua-Cattaraugus Series 5

For information on types of libraries see http://www.nysl.nysed.gov/libdev/libs/pltypes.htm

data sources:
U.S. Census Bureau
NYS ORPS
NYS Education Department

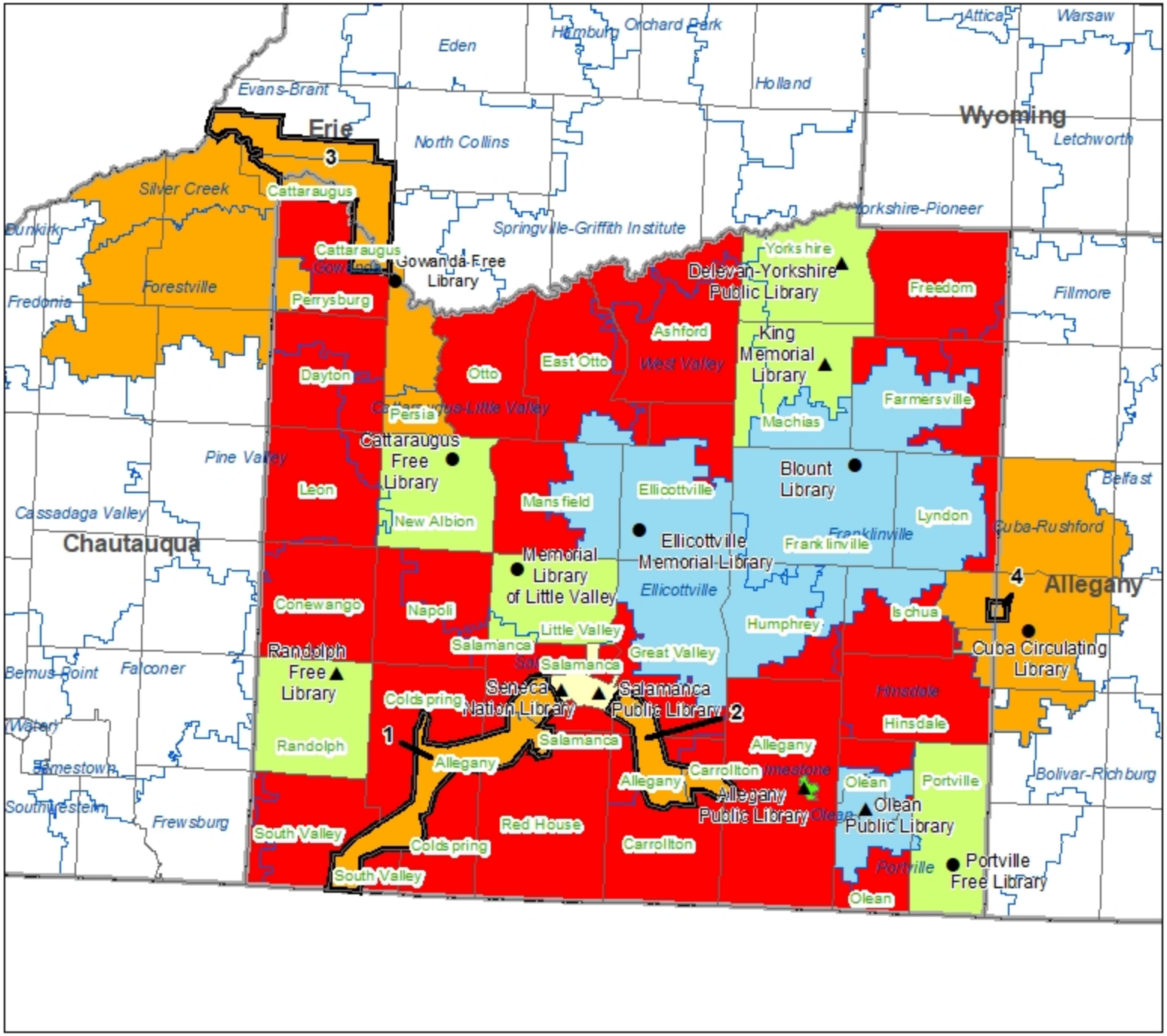

Chautauqua County Public Library Service Areas

Legend

- Association
- Public
- County Boundaries
- School District Boundaries
- Village / CDP Service Area
- City Service Area
- "Other" Service Area
- School District Service Area
- Special District
- Town Service Area
- Unserved by Chartered Library

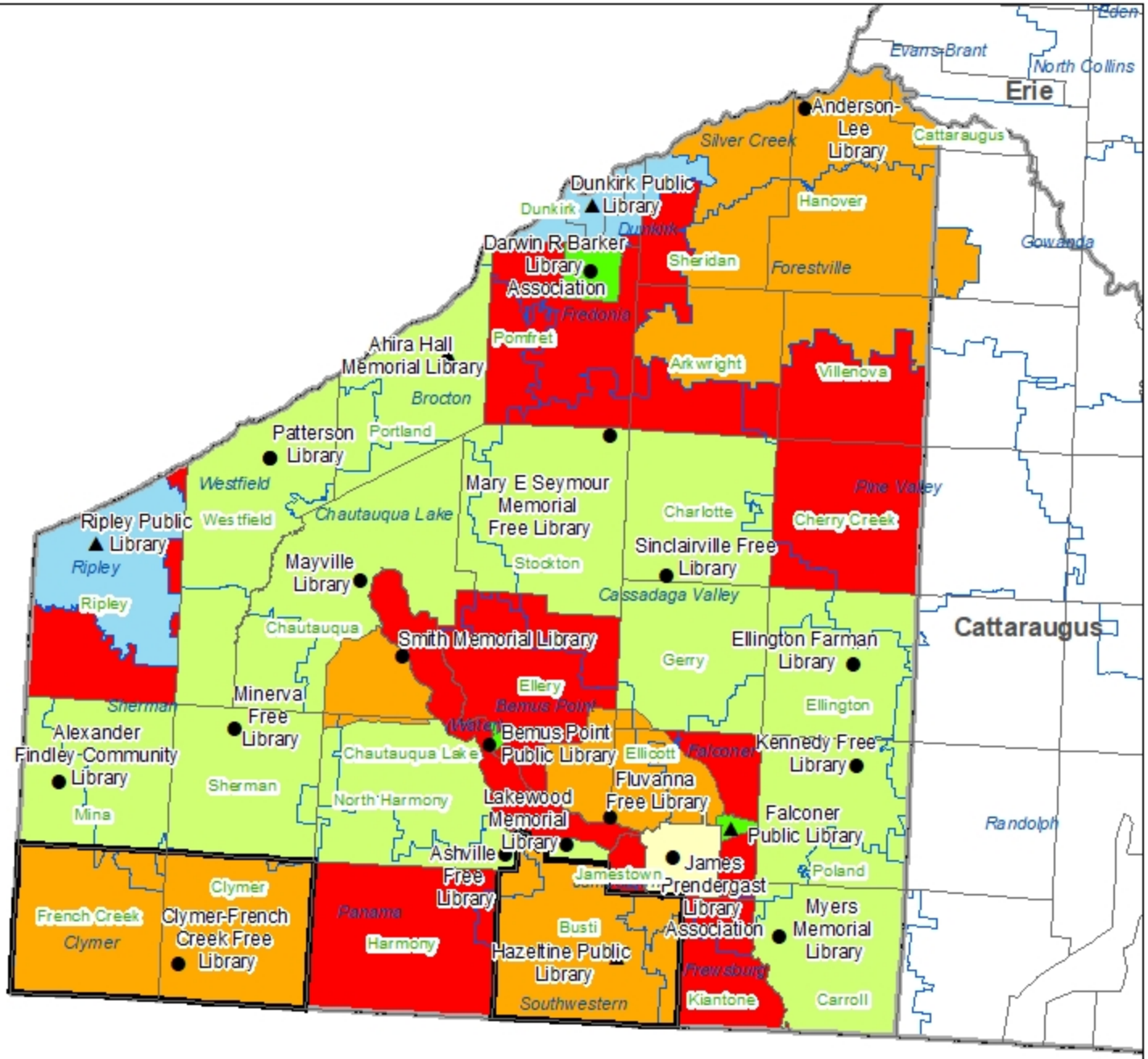

Notes:

Hazeltine Public Library service area (other--Busti town minus village of Lakewood) is completely within Lakewood Memorial Library service area (Busti town).

NYS Library 7/13/06
Revised 6/30/19
Chautauqua-Cattaraugus
Series 5

For information on types of libraries see http://www.nysl.nysed.gov/libdev/libs/pltypes.htm

data sources:
U.S. Census Bureau
NYS ORPS
NYS Education Department