Upper Hudson Library System

Legend

- Association
- Public
- Library System Boundaries
- Village / CDP Service Area
- City Service Area
- "Other" Service Area
- School District Service Area
- Special District
- Town Service Area
- Unserved by Chartered Library

Notes:

NYS Library 7/31/06
Revised 12/08/15
Series 5

For information on types of libraries see http://www.nysl.nysed.gov/libdev/libs/pltypes.htm

data sources:
U.S. Census Bureau
NYS ORPS
NYS Education Department

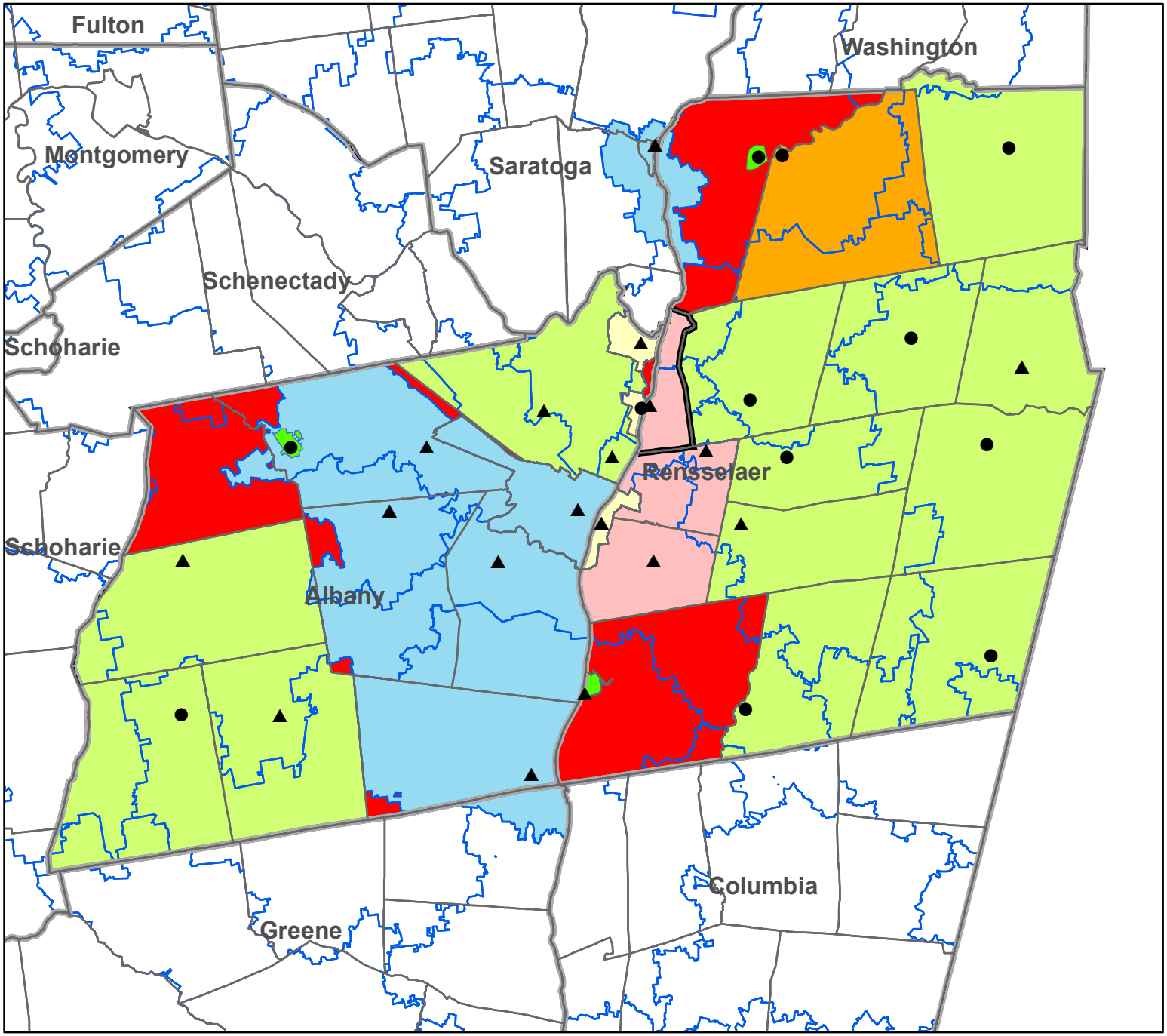

Albany County Public Library Service Areas

Legend

- ● Association
- ▲ Public
- Towns Boundaries
- County Boundaries
- School District Boundaries
- Village / CDP Service Area
- City Service Area
- "Other" Service Area
- School District Service Area
- Special District
- Town Service Area
- Unserved by Chartered Library

Notes:
Menands Public Library service area (Menands Union Free School District) is completely within William K. Sanford Town Library service area (town of Colonie). Altamont Free Library (Village of Altamont) is completely within Guilderland Public Library service area (Guilderland School District)

NYS Library 7/14/06
Revised 12/07/2015
Upper Hudson
Series 5
For information on types of libraries see http://www.nysl.nysed.gov/libdev/libs/pltypes.htm

data sources:
U.S. Census Bureau
NYS ORPS
NYS Education Department

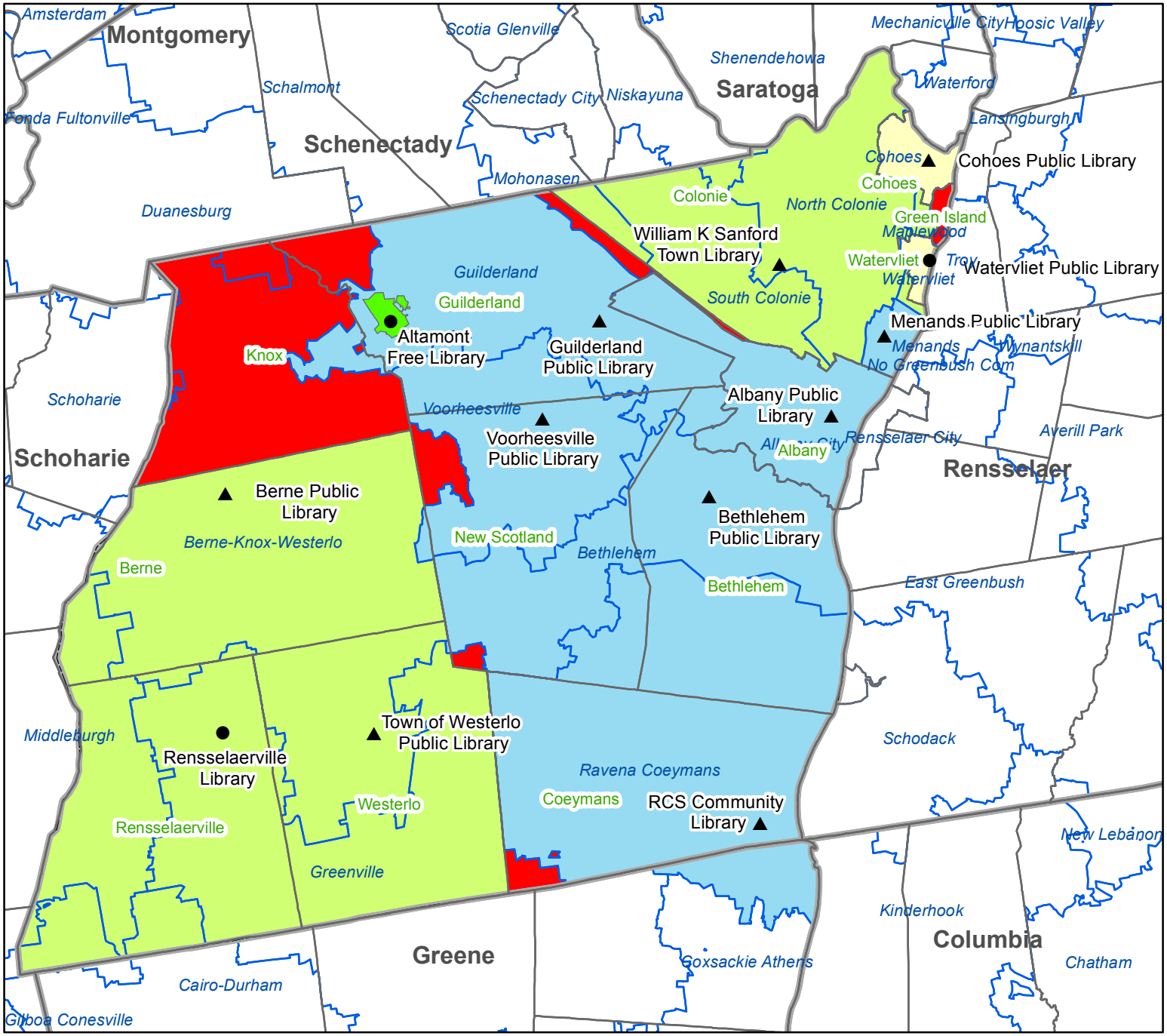

Rensselaer County Public Library Service Areas

Legend

- Association
- Public
- School District Boundaries
- Village / CDP Service Area
- City Service Area
- "Other" Service Area
- School District Service Area
- Special District
- Town Service Area
- Unserved by Chartered Library

Notes:

NYS Library 7/17/06
Revised 12/07/2015
Upper Hudson
Series 5

For information on types of libraries see http://www.nysl.nysed.gov/libdev/libs/pltypes.htm
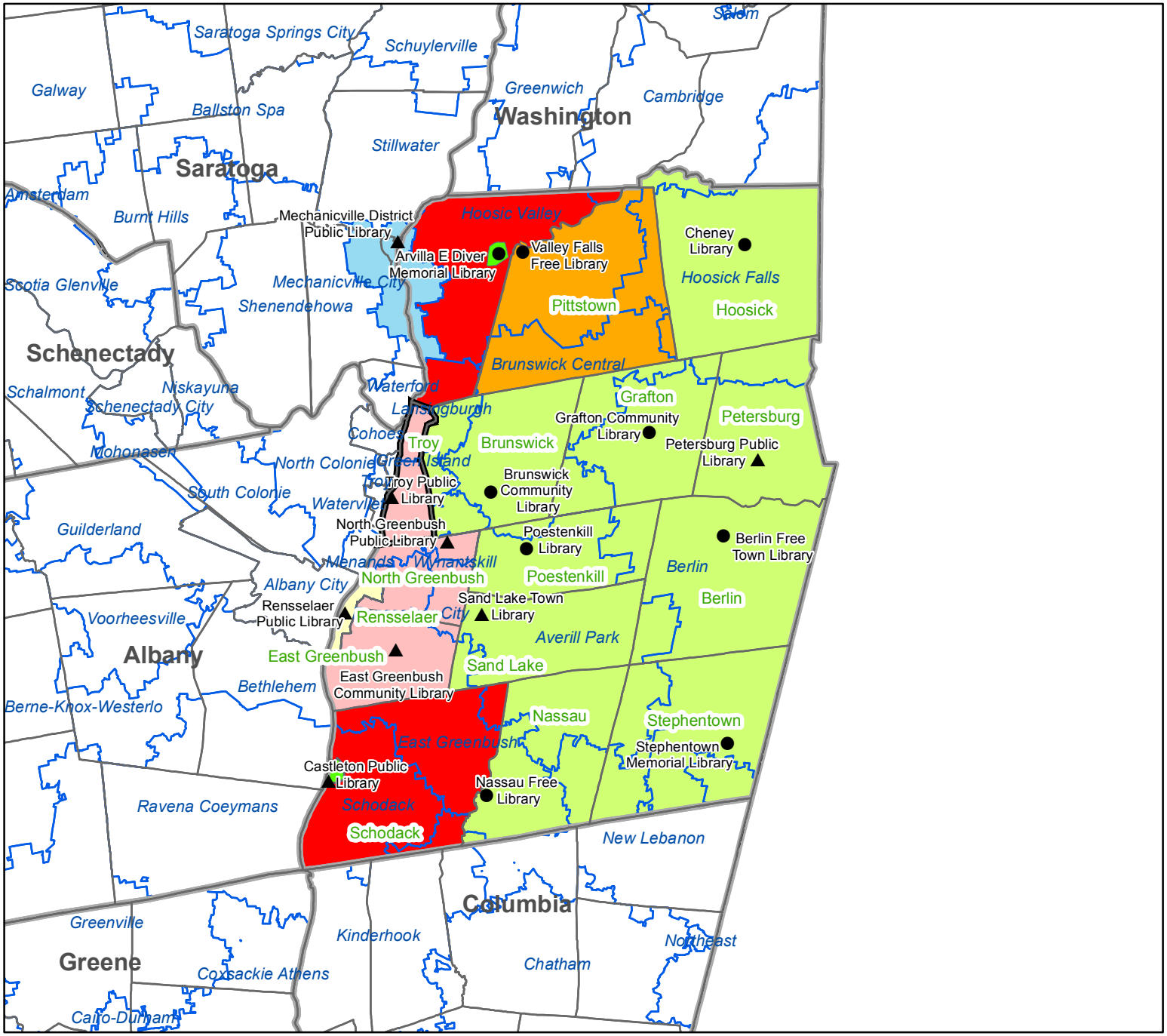
data sources:
U.S. Census Bureau
NYS ORPS
NYS Education Department